

LOCATION: W9508 WEST BOUND LANE, DARIEN WI
PREPARED FOR: DENNIS & JANET LYTLE
LEGAL DESCRIPTION:
Lot 1 of Certified Survey Map 987 being in the Northwest 1/4 of Section 30,
Township 2 North, Range 15 East, Walworth County, Wisconsin

OWNERS:
DENNIS N. & JANET L. LYTLE
W9508 WESTBOUND LANE
DARIEN, WI 53114-1349

TAX ID: BA 98700001

PLAT OF SURVEY

Survey No. 18-5128

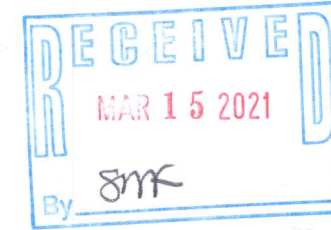

LEGEND

- 1" IRON PIPE- FOUND
- SET 5/8" IRON ROD

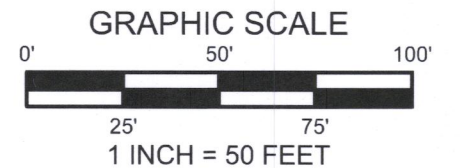
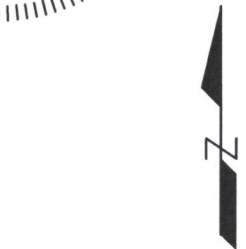

BEARINGS ARE BASED ON THE
WALWORTH COUNTY COORDINATE
SYSTEM - GRID NORTH

I have surveyed the above-described property and the above map is a true
representation thereof and shows the size and location of the property, its exterior
boundaries, the location and dimensions of all structures thereon, fences, apparent
easements and roadways, and visible encroachments, if any.

No title commitment or results of a title search were provided to this office pertaining
to this survey. This Plat Of Survey may not reflect easements of record,
encumbrances, restrictions, ownership, title evidence, or other facts that a current
and accurate title search may disclose.

This survey is made for the exclusive use of the present owners of the property, and
also those who purchase, mortgage, or insure the title thereto within one (1) year
from date hereof; and as to them I warrant the accuracy of said survey map.

Peter J. Nielson

PETER J. NIELSON, PROFESSIONAL LAND SURVEYOR, S-2527

DRAWING BY: PJN
FIELD WORK BY: SCO

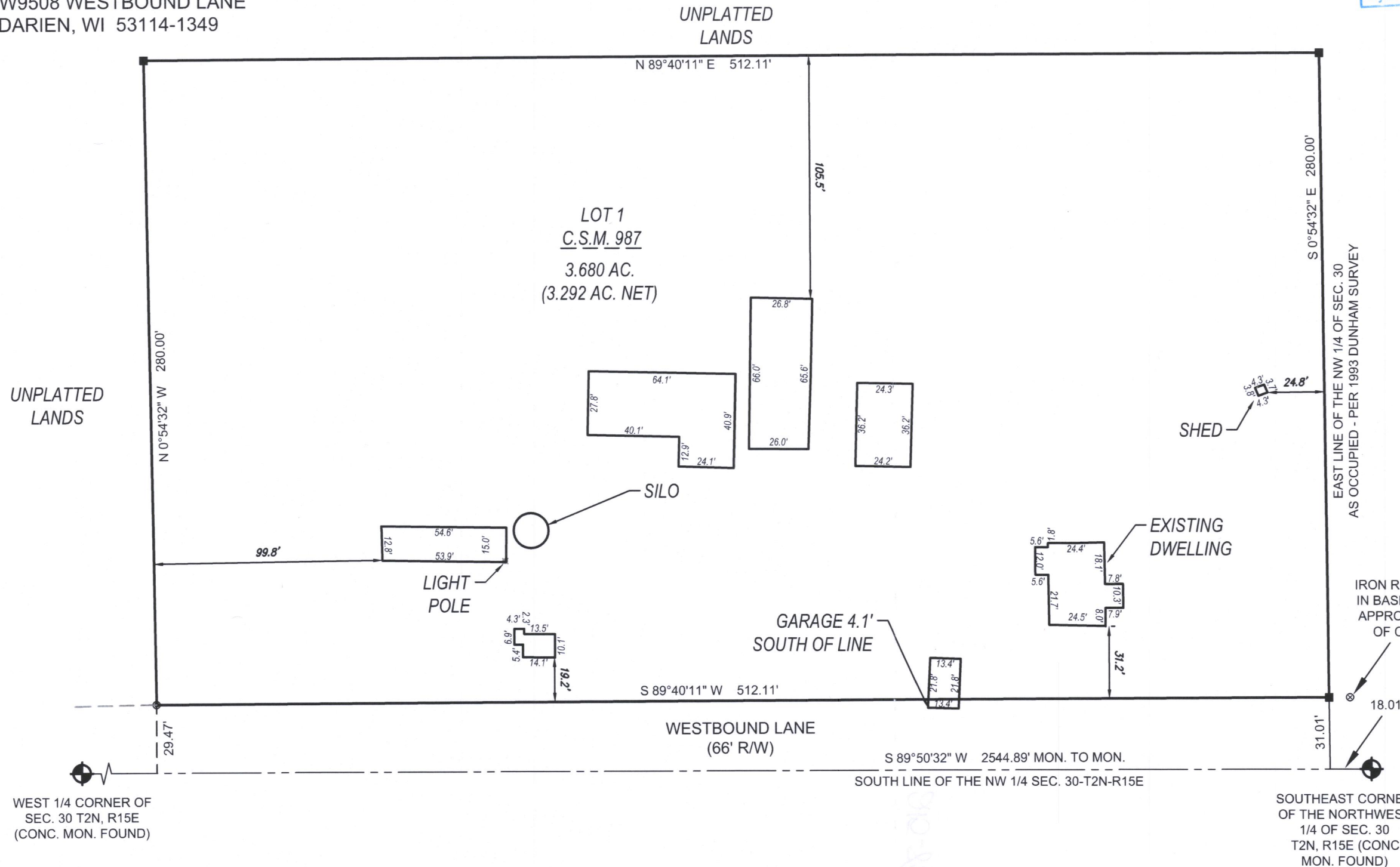

WEST 1/4 CORNER OF
SEC. 30 T2N, R15E
(CONC. MON. FOUND)

5482 S. WESTRIDGE DRIVE
NEW BERLIN, WI 53151
(262) 402-5040

432 MILWAUKEE AVENUE
BURLINGTON, WI 53185
(262) 248-3697